

Фантазия на три русские темы

Presto

Д. м. I

Д. м. II

Домры Д. а. I и II

Д. б. I и II

Флейта

Дух-е Гобой

Кларнет in B

Баян 1

Баян 2

Баян 3

Баян 4

Баяны

Литавры

Ударные

Вибрафон

Ксилофон

Колокола

Тарелки, Бубен

Малый барабан

Перкуссия

Strings (midi 49)

Synth.

Гусли Клав.

Гусли Зв.

Presto

Прима

Сек.

Бал-ки

Альт

Бас

К-бас

1

p

p

p

p

[illegible]

42

Д.м. I

Д.м. II

Д.а.

Д.б.

Фл.

Г.

Кл.

Б. 1

Б. 2

Б. 3

Б. 4

Лит.

Вибр.
Ксил.
Кол.

Тар.
Буб.

М.б.

Перк.

42

Synth.

Г. Кл.

Г. Зв.

Пр.

С.

А.

Б.

К-б.

42

[illegible]

10

99 *poco accel.* ⑦ *con moto*

Д.м. I

Д.м. II

Д.а.

Д.б.

Фл.

Г.

Кл.

Б. 1

Б. 2

Б. 3

Б. 4

Лит.

Вибр.
Ксил.
Кол.

Тар.
Буб.

М.б.

Перк.

Synth.

Г. Кл.

Г. Зв.

poco accel. ⑦ *con moto*

Пр.

С.

А.

Б.

К-б.

104

Д.м. I

Д.м. II

Д.а.

Д.б.

Фл.

Г.

Кл.

Б. 1

Б. 2

Б. 3

Б. 4

Лит.

Вибр.
Ксил.
Кол.

Тар.
Буб.

М.б.

Перк.

Synth.

Г. Кл.

Г. Зв.

Пр.

С.

А.

Б.

К-б.

109 8^{ma} *ril.* Cadenza

Д.м. I

Д.м. II

Д.а.

Д.б.

Фл.

Г.

Кл.

Б. 1

Б. 2

Б. 3

Б. 4

Лит.

Вибр.
Ксил.
Кол.

Тар.
Буб.
М.б.

Перк.

Synth.

Г. Кл.

Г. Зв.

Пр.

С.

А.

Б.

К-б.

109 8^{ma} *ril.* Cadenza

115

Д. м. I

Д. м. II

Д. а.

Д. б.

Фл.

Г.

Кл.

Б. 1

Б. 2

Б. 3

Б. 4

Лит.

Вибр.
Ксил.
Кол.

Тар.
Буб.

М. б.

Перк.

Synth.

Г. Кл.

Г. Зв.

Пр.

С.

А.

Б.

К-б.

130

Д.м. I

Д.м. II

Д.а.

Д.б.

Фл.

Г.

Кл.

Б. 1

Б. 2

Б. 3

Б. 4

Лит.

Вибр.
Ксил.
Кол.

Тар.
Буб.

М.б.

Перк.

Synth.

Г. Кл.

Г. Зв.

Пр.

С.

А.

Б.

К-б.

p

142

Д.м. I

Д.м. II

Д.а.

Д.б.

Фл.

Г.

Кл.

Б. 1

Б. 2

Б. 3

Б. 4

Лит.

Вибр.

Ксил.

Кол.

Тар.

Буб.

М.б.

Перк.

Synth.

Г. Кл.

Г. Зв.

Пр.

С.

А.

Б.

К-б.

10

Тарелка

10

149

Д.м. I

Д.м. II

Д.а.

Д.б.

Фл.

Г.

Кл.

Б. 1

Б. 2

Б. 3

Б. 4

Лит.

Вибр.
Ксил.
Кол.

Тар.
Буб.

М.б.

Перк.

Synth.

Г. Кл.

Г. Зв.

Пр.

С.

А.

Б.

К-б.

155

Д.м. I

Д.м. II

Д.а.

Д.б.

Фл.

Г.

Кл.

Б. 1

Б. 2

Б. 3

Б. 4

Лит.

Вибр.
Ксил.
Кол.

Тар.
Буб.

М.б.

Перк.

Synth.

Г. Кл.

Г. Зв.

Пр.

С.

А.

Б.

К-б.

Adagio **Presto**

А.м. I
А.м. II
А.а.
А.б.
Фл.
Г.
Кл.
Б. 1
Б. 2
Б. 3
Б. 4
Лит.
Вибр.
Ксил.
Кол.
Тар.
Буб.
М. б.
Перк.
Synth.
Г. Кл.
Г. Зв.
Пр.
С.
А.
Б.
К-б.

169

p

subito p

Glissando

Бубен

Фантазия на три русские темы

Presto

9 6 *p*

22 2 *f*

29 *subito p* *cresch.*

37 3 *f*

49 *f*

55 8 *p*

69 5 *f*

79 4 *rit.*

91 7 **Adagio**

102 *poco accel.* 7 *con moto*
f

106

112 *pit.* *Cadenza* 8 *Presto*
f

126 9 *4* *p*

139 10 *ff*

147

152

157 11

162 *3* *Adagio* *8va* *p*

173 *Presto* *f*

Фантазия на три русские темы

Presto

1 9 12 27 36 46 54 78 90 98

f *p* *subito p* *cresch.* *f* *f* *rit.* *p*

1 2 3 4 5 6 7 8

102 *poco accel.* ⑦ *con moto*

106

112 *rit.* Cadenza ⑧ *Presto*

126 ⑨ 8

142 ⑩ *ff*

148

153

159 ⑪ 3 *f*

169 *Adagio* 3 *Presto* *f*

Фантазия на три русские темы

Presto

1 16

25 8 3

subito p crescsh. f

42 8 17 4

74 5

85 6 **Adagio** 11 7 *poco accel. con moto* *f*

104

111 *rit.* 2 7 **Cadenza** 8 **Presto**

127 9 8

143 10 16 4 11 **Adagio** 3 *f*

172 **Presto** *f*

Фантазия на три русские темы

Presto

16

25

16

57

17

83

11

Adagio

103

con moto

109

rit.

Cadenza

2

7

124

8

140

16

4

167

Adagio

3

Presto

Фантазия на три русские темы

Presto

8 *f* ① *p*

10

20 ②

30 *subito p* *crecsh.*

40 ③ *f*

50 ④ *p*

59

68 ⑤ *f*

78

89 *rit.* (6) **Adagio**

102 *poco accel.* (7) *con moto*

107

112 *rit.* **Cadenza** (8) **Presto**

(9)

126 *p*

(10)

136

146

(11)

156 *f*

Adagio **Presto**

166

Фантазия на три русские темы

Presto

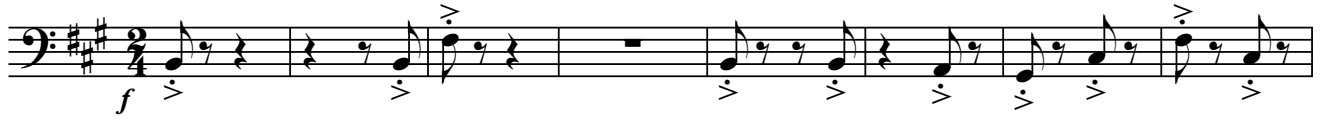

103 (7) *con moto*

f

109 *rit.* Cadenza 6

121 (8) **Presto** (9) 8

f

137 (10)

147

156 (11) 4 *subito f*

169 **Adagio** 3 **Presto**

f

Фантазия на три русские темы

Presto

9 8 26 34 46 56 68 77 87

f *p* *crescsh.* *f* *p* *Adagio*

subito p

rit.

95

102

102

poco accel. (7) *con moto*

f

108

rit.

Cadenza

6

120

(8) **Presto**

f

129

(9)

p

138

(10)

148

160

(11)

4

Presto

169

3

f

Gliss.

Фантазия на три русские темы

Presto

①

②

③

④

⑤

82 *rit.* (6) **Adagio** 8

99 *poco accel.* (7) *con moto* *f*

104

109 *rit.*

Cadenza (8) **Presto** 7 *f*

(9) 129 *p*

(10) 138

147

(11) 156 **Adagio** **Presto**

165 *f* 3 *f*

Фантазия на три русские темы

Presto

① 8 ② 16 ③ 16 ④ 16 ⑤ 3 8^{va}

61 (8^{va}) *p* 10 14 *rit.* 2

91 ⑥ **Adagio** 8^{va} *p*

94 (8^{va})

97 (8^{va}) *poco accel.* ⑦ 3 *con moto* 9

112 *rit.* **Cadenza** ⑧ 2 ⑨ 7 **Presto** ⑩ 8 ⑪ 16 16 7

Adagio 8^{va} *p* **Presto** 4

169

К. Шаханов

Фантазия на три русские темы

Presto

64

5

8

84 *rit.* 6 **Adagio**

2 2 8

101 *poco accel.* ⑦ *con moto*

f

107 *rit.*

Cadenza

Cadenza
114

8 Presto 9 10

7 8 16

150

159 11 Adagio

171 **Presto** *subito p*

f

Фантазия на три русские темы

Presto

f

1

10

15

2

12

11

55

4

18

14

rit.

2

6

Adagio

4

p

96

poco accel.

103

7

con moto

f

2

111

rit.

2

Cadenza

7

8

Presto

8

16

16

8

169

Adagio

3

Presto

f

Фантазия на три русские темы

Presto

8 *f* 15 2 32 41 52 69 80 91

1 2 3 4 5 6 7

subito p crescsh. *p* *rit.* *poco accel.* *con moto*

f *f* *f* *f* *f* *f* *f*

104

111

Cadenza

8

Presto

124

9

3

p

136

10

147

156

11

3

f

166

Adagio

Presto

3

f

Фантазия на три русские темы

Presto

8 *f* 10 15 2 32 *subito p crescsh.* *f* 41 52 8 *p* 69 80 *rit.* 91 7 *poco accel.* 7 *con moto* *f*

1 2 3 4 5 6 7

104

111

Cadenza

8

Presto

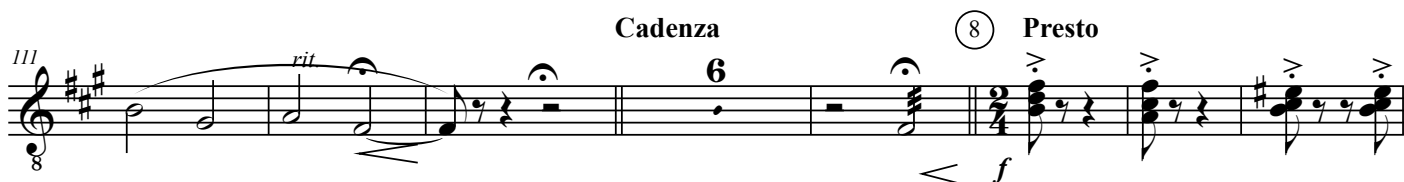

124

9

3

p

136

10

147

156

11

3

f

166

Adagio

Presto

3

f

Фантазия на три русские темы

Presto

9 16 8 40 54 79 90 103 110 123 139 149 158 172

1 2 3 4 5 6 7 8 9 10 11

f *subito p* *cresch.* *f* *rit.* *Adagio* *con moto* *Cadenza* *Presto* *Adagio* *Presto*

f *rit.* *f* *f* *f* *f* *f* *f* *f* *f* *f*

Фантазия на три русские темы

Presto

9 14 2 30 38 53 71 82

f *f* *subito p* *crescsh.* *f* *rit.* *Adagio* *p*

1 2 3 4 5 6

99 *poco accel.* 7 *con moto*

f

105 

111 *rit.* **Cadenza** 8 **Presto** *f*

150

[illegible]

Фантазия на три русские темы

Presto

9 14 2

31 *subito p crescsh.*

39 3 7

54 13 *p*

73 5

83 4 7 *rit. Adagio*

100 *poco accel. con moto* *f*

106 *8^{va}*

112 *rit.* *Cadenza* (8) *Presto* *f*

126 (9) 7

141 (10) *V* *V*

151 (11)

162 3 *f*

169 *Adagio* 3 *Presto* *f*

Фантазия на три русские темы

Presto

8 *f* *p* ①

10

19 ② *f*

29 *subito p* *crescsh.*

39 ③ *f*

50 ④ *p*

60

70 ⑤ *f*

80 *rit.*

91 (6) **Adagio** 8 *poco accel.* (7) *con moto* *f*

104

110 *rit.* **Cadenza** 6 (8) **Presto** *f*

122 (9) *p*

132

142 (10)

152

161 (11) **Adagio** 3 *subito f*

173 **Presto** *f*

Фантазия на три русские темы

Presto

1

f

10

10

p

f

2

26

3

8

7

3

49

3

57

18

14

2

11

4

5

6

rit.

Adagio

poco accel.

7

con moto

103

3

111

rit.

2

7

8

16

16

8

3

11

Adagio

Presto

f

Фантазия на три русские темы

Presto

8 16 16 16 18

1 2 3 4

75 14 rit. 2 6 **Adagio** 11 poco accel. 7 con moto f

106 2 rit.

Cadenza 114 6 8 **Presto** 7 9 16 10 16 11 8

Adagio 169 3 Presto 4

Фантазия на три русские темы

Presto

Cassa

1

15

25 (2) Wood Block

2

9

3

Cassa

43 f

4

Triangolo

61

5

10

14

rit.

2

6

Adagio

95

3

poco accel.

7

con moto

Cassa

105

2

rit.

8

Cadenza

114

6

Presto

Cassa

129 (9) 7

2

2

10

146

11

159

4

Cassa

Adagio

Presto

168

3

f

К. Шаханов

Фантазия на три русские темы

Presto

Strings (midi 49)

Фантазия на три русские темы

Presto

①

②

Тарелки,
Бубен
Малый
барабан

③

Бубен

26 3 10 26 3 10

47

④

⑤

Тарелка

57 16 57 16

82

rit.

⑥

Adagio

poco accel.

82 6 2 82 6 2 7 2 7 2

⑦

con moto

103 3 103 3 2 2

Cadenza

114

⑧

Presto

Бубен

114 6 114 6 2 2

129 9

8 8 2 2

Тарелка

146

156 11

4 4 Бубен

Adagio 169 3 3

Presto Бубен

f

Фантазия на три русские темы

Presto

f

9 15 3

32 8 7 3

53 18 14

rit. **Adagio** 2 3 *p*

98 *poco accel.* 7 *con moto* *f*

104 6 *rit.* 2 **Cadenza** 7 8 **Presto**

129 16 16 8 3 **Adagio**

172 **Presto** *f*