

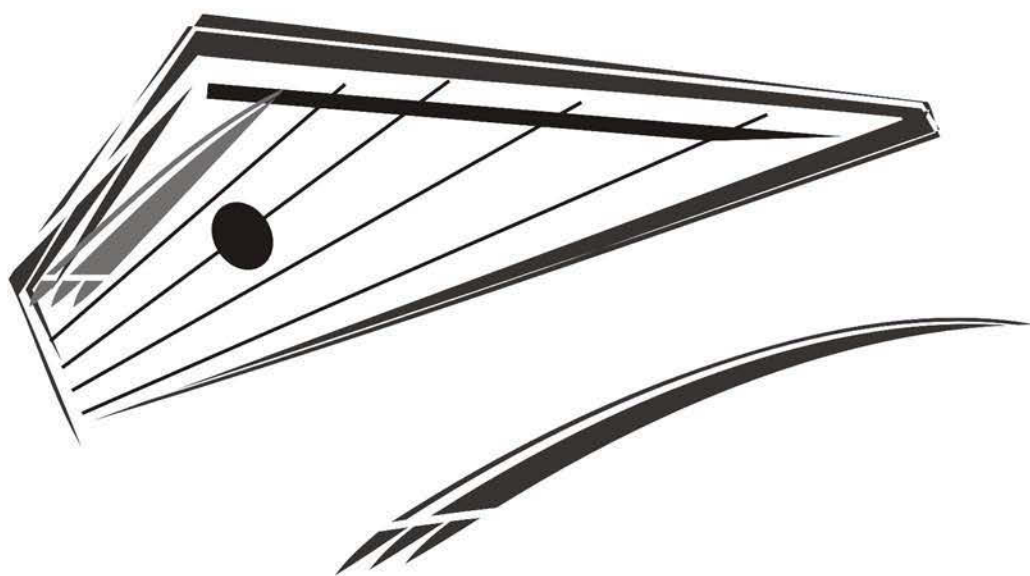

К. Шаханов

Кельтские Танцы

1.

Allegro.

System 1 (Measures 1-6): The treble staff begins with a whole rest for four measures, then plays a descending eighth-note scale (F#4, E4, D4, C4, B3, A3) marked *mf*. The grand staff (treble and bass) plays a rhythmic accompaniment of eighth-note chords, starting with a forte (*f*) dynamic and gradually decreasing to mezzo-piano (*mp*) by measure 6.

System 2 (Measures 7-12): The treble staff continues with a melodic line marked *sim.* (simile), consisting of eighth-note patterns. The grand staff continues with the eighth-note chord accompaniment.

System 3 (Measures 13-18): The treble staff continues the melodic line. The grand staff continues the accompaniment, featuring accents (>) on the first and third notes of several measures.

19

Measures 19-23 of a musical score in A major (three sharps). The right hand plays a continuous eighth-note melody. The left hand features a bass line with chords and eighth notes, including a *mp* (mezzo-piano) dynamic marking in measure 22.

24

Measures 24-28 of the musical score. The right hand continues the eighth-note melody. The left hand has a more active bass line with chords and eighth notes, featuring *sf* (sforzando) and *mp* dynamic markings.

29

Measures 29-34 of the musical score. The right hand continues the eighth-note melody. The left hand features a bass line with chords and eighth notes, including a *sf* dynamic marking in measure 33.

35

Measures 35-39 of the musical score. The right hand continues the eighth-note melody. The left hand features a bass line with chords and eighth notes, including a *f* (forte) dynamic marking in measure 36.

40

Measures 40-44 of a musical score in A major (three sharps). The system consists of three staves: a single treble staff at the top and a grand staff (treble and bass) below. Measures 40-41 are whole rests in the top staff. The grand staff contains a continuous eighth-note melody in the treble and a bass line with eighth notes and chords. Measure 42 features a half note in the top staff. Measure 43 has a quarter note in the top staff. Measure 44 is a half note in the top staff.

45

Measures 45-49 of the musical score. Measures 45-46 have accents (>) over the first notes of the treble staff. Measures 47-48 have accents (>) over the first notes of the treble staff. Measure 49 has an accent (>) over the first note of the treble staff. The grand staff continues with complex rhythmic patterns, including sixteenth-note runs in the treble and chords in the bass.

50

Measures 50-54 of the musical score. Measures 50-51 have a slur over the first notes of the treble staff. Measures 52-53 have a slur over the first notes of the treble staff. Measure 54 has an accent (>) over the first note of the treble staff. The grand staff continues with complex rhythmic patterns, including sixteenth-note runs in the treble and chords in the bass. A *p* (piano) dynamic marking and the word *staccato* appear in the bass staff of measure 53.

55

Measures 55-59 of the musical score. Measures 55-56 have an accent (>) over the first notes of the treble staff. Measures 57-58 have an accent (>) over the first notes of the treble staff. Measure 59 has an accent (>) over the first note of the treble staff. The grand staff continues with complex rhythmic patterns, including sixteenth-note runs in the treble and chords in the bass.

60

Measures 60-64 of a musical score in A major (three sharps). The system consists of three staves: a single treble staff and a grand staff (treble and bass). The treble staff features a melodic line with eighth-note patterns and accents. The grand staff provides harmonic support with chords in the bass and a single-note line in the treble.

65

Measures 65-69 of the musical score. The treble staff continues the melodic line, ending with a whole note. The grand staff continues its harmonic accompaniment. A dynamic marking of *f* (forte) appears in the bass staff at measure 68, indicating a change in volume.

70

Measures 70-75 of the musical score. The treble staff contains whole rests for all six measures. The grand staff continues with a consistent harmonic accompaniment, primarily using chords in the bass staff.

76

Measures 76-81 of the musical score. The treble staff contains whole rests for all six measures. The grand staff continues with a consistent harmonic accompaniment, primarily using chords in the bass staff.

82

Measures 82-86 of a musical score in A major (three sharps). The score is written for a piano with three staves: a single treble staff and a grand staff (treble and bass). Measure 82 has a whole rest in the treble and a half note in the bass. Measures 83-85 feature a continuous eighth-note melody in the treble and a harmonic accompaniment in the bass. Measure 86 begins with a forte (*f*) dynamic and includes accents on the final chords of both staves.

87

Measures 87-91 of the musical score. Measures 87-90 continue the eighth-note melody in the treble and the harmonic accompaniment in the bass. Measure 91 concludes the system with a final chord in both staves, featuring accents.

92

Measures 92-96 of the musical score. Measures 92-95 continue the eighth-note melody in the treble and the harmonic accompaniment in the bass. Measure 96 concludes the system with a final chord in both staves, featuring accents.

97

Measures 97-101 of the musical score. Measures 97-100 continue the eighth-note melody in the treble and the harmonic accompaniment in the bass. Measure 101 concludes the system with a final chord in both staves, featuring accents.

2.

Andante.

p

7

13

19

24

mf

29

34

p

39

con moto

f

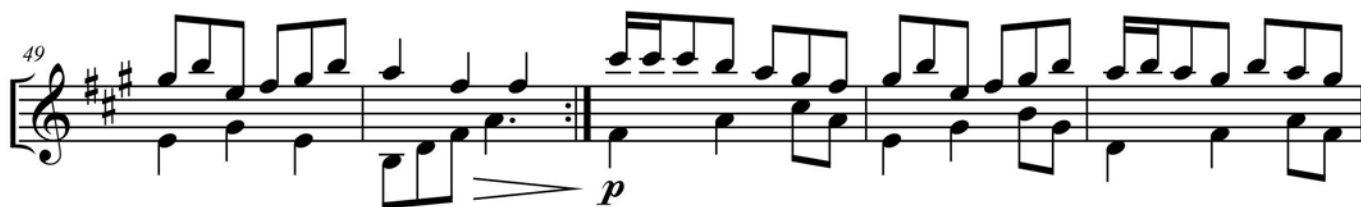

Allegro espressivo.

3.

simile

Measures 1-6 of the musical score. The right hand (treble clef) plays a continuous eighth-note melody in A major (two sharps). The left hand (bass clef) is silent. Dynamics include *p* (piano) at the start and *cresc.* (crescendo) towards the end.

Measures 7-12 of the musical score. The right hand continues the eighth-note melody. The left hand (bass clef) enters in measure 8 with a rhythmic accompaniment of eighth notes. Dynamics include *f* (forte) in measure 8.

Measures 13-18 of the musical score. The right hand continues the eighth-note melody. The left hand (bass clef) continues the rhythmic accompaniment. Measure 19 is indicated at the start of the next system.

Measures 19-24 of the musical score. The right hand continues the eighth-note melody. The left hand (bass clef) continues the rhythmic accompaniment. A repeat sign is present in measure 20. Measure 25 is indicated at the start of the next system.

24

3

29

mf

f

p

34

f

sf

f

39

1.

2.

3

f

45

1.

45

50

2.

f

mf

50

56

f

f

56

61

f

pp

61

68

68

cresc.

72

72

f

76

76

f

80

80

84

84

1.

2.

1.

2.